



Catalogue 2015

Universal Joint

Since 2010

Example Style

Key Size Measurement & Accessories

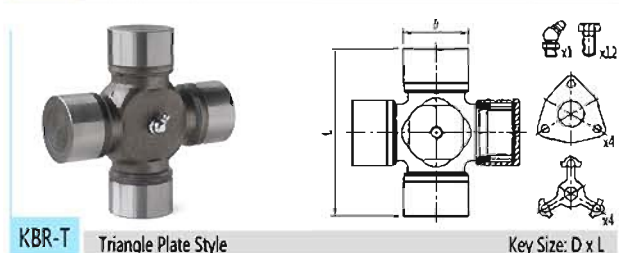
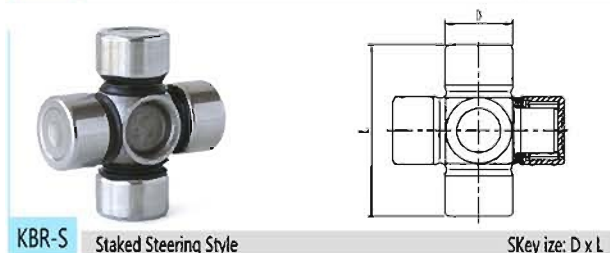
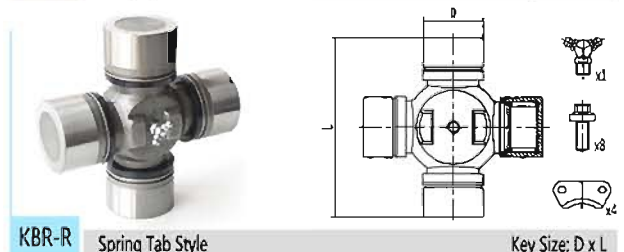
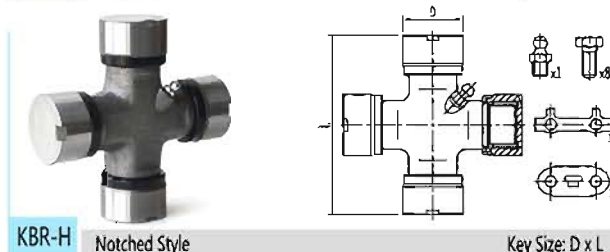
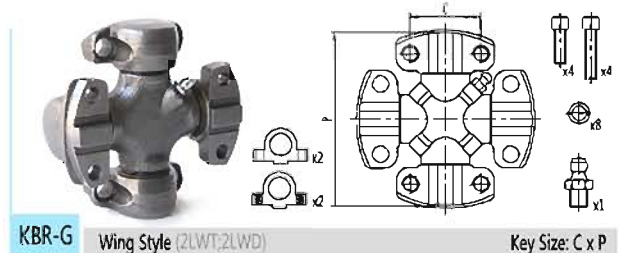
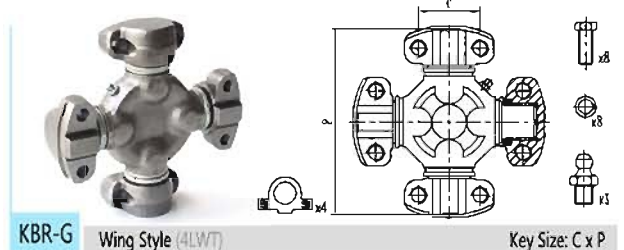
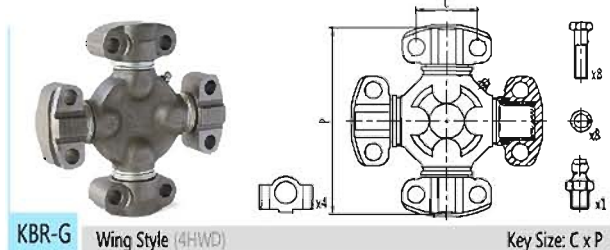
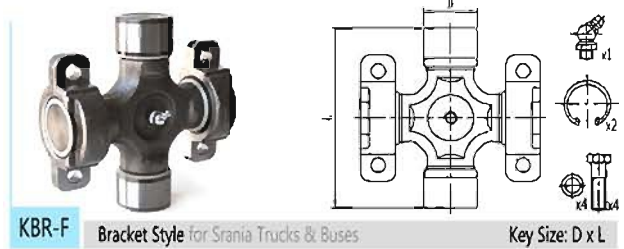
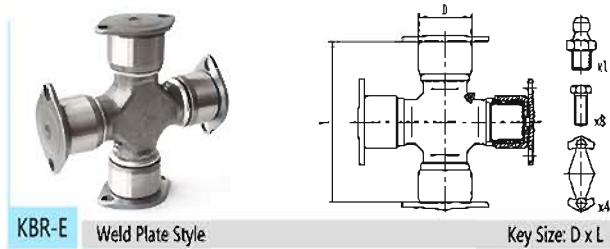
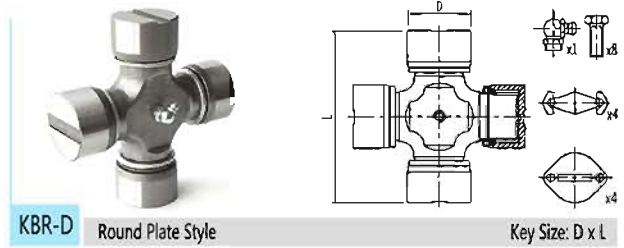
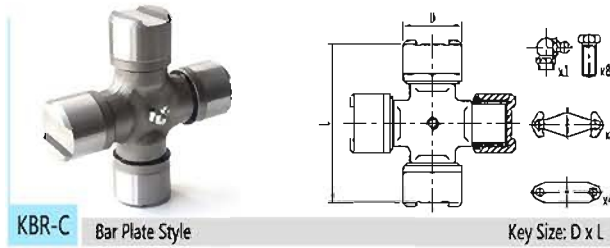
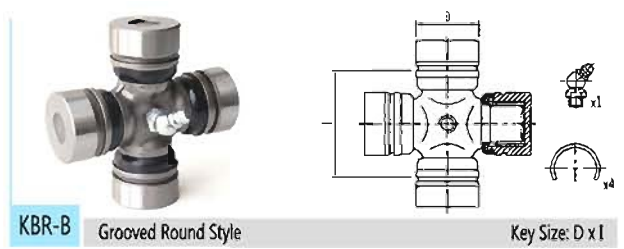
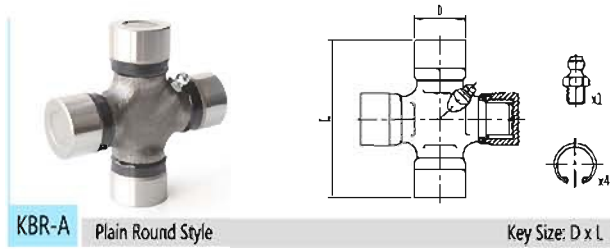

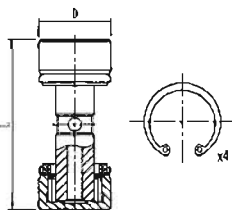

KBR-Y Straight Style

Key Size: $D \times L$

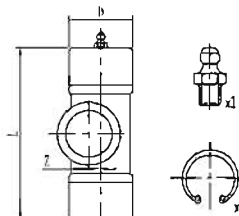

KBR-Z Eccentric Style

Key Size: $D \times I \times Z$

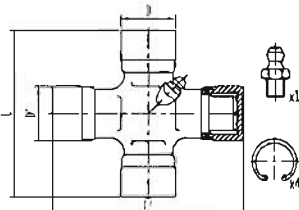

KBR-AA Plain & Plain Style

Key Size: $D \times L ; D' \times L'$

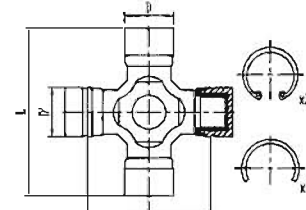

KBR-AB Plain & Grooved Style

Key Size: $D \times L ; D' \times I$

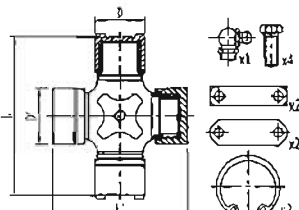

KBR-CA Bar Plate & Plain Style

Key Size: $D \times L ; D' \times L'$

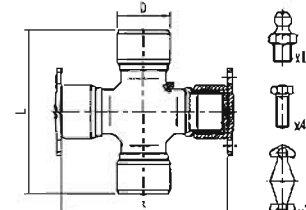

KBR-EA Half Round Style

Key Size: $D \times E ; L$

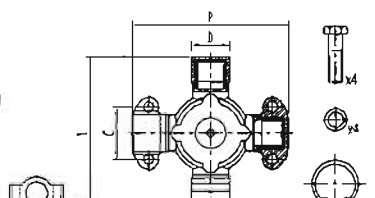

KBR-GA Wing & Plain Style

Key Size: $C \times P ; D \times L$

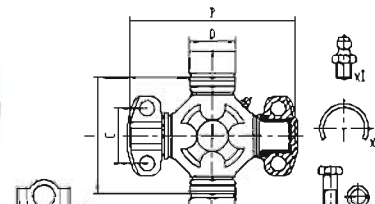

KBR-GB Wing & Grooved Style

Key Size: $C \times P ; D \times I$

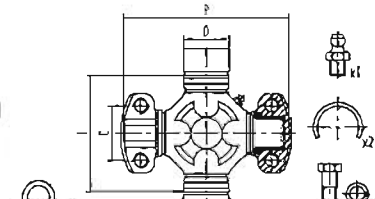

KBR-GB Wing & Grooved Style

Key Size: $C \times P ; D \times I$

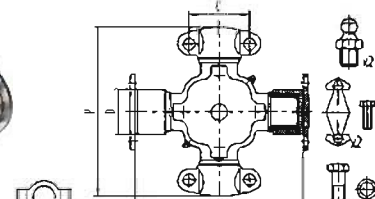

KBR-GE Wing & Weld Plate Style

Key Size: $C \times P ; D \times E$

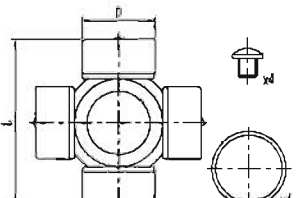

KBR-SWB SWB Series Cross Repair Kit

Key Size: $D \times L$

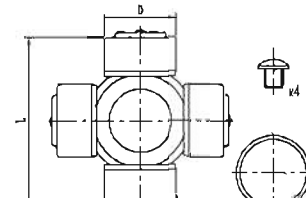

KBR-SWC SWC Series Cross Repair Kit

Key Size: $D \times L$

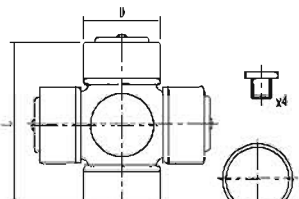

KBR-SWL SWL Series Cross Repair Kit



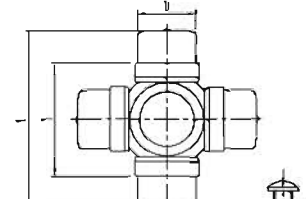

































































































Key Size: $D \times L$







































































































KBR-SWP SWP Series Cross Repair Kit





































































































Key Size: $D \times I \times L$



























































KBR Universal Joint

 0001	 0003	 0005	 0006	 0007	 0008	 0009	 0011	 0012	 0013
 0016	 0017	 0020	 0021	 0022	 0023	 0024	 0025	 0026	 0027
 0028	 0029	 0031	 0032	 0034	 0041	 0043	 0046	 0052	 0054
 0055	 0057	 0058	 0060	 0062	 0063	 0064	 0065	 0066	 0067
 0068	 0070	 0071	 0072	 0075	 0080	 0081	 0083	 0085	 0087
 0088	 0090	 0091	 0092	 0093	 0094	 0099	 0100	 0102	 0106
 0110	 0111	 0113	 0114	 0116	 0120	 0121	 0124	 0129	 0130
 0131	 0140	 0141	 0150	 0153	 0160	 0168	 0210	 0212	 0240
 0280	 0288	 0298	 0316	 0408	 0412	 0500	 0501	 0525	 0531
 0616	 0620	 0632	 0700	 0730	 0750	 0820	 0922	 0983	 1001

									
1003	1007	1012	1018	1022	1025	1029	1030	1046	1048
									
1052	1060	1061	1062	1063	1064	1071	1072	1073	1074
									
1075	1077	1081	1088	1089	1100	1102	1103	1130	1141
									
1160	1203	1204	1210	1220	1226	1237	1253	1305	1306
									
1309	1311	1312	1402	1409	1421	1501	1537	1538	1539
									
1540	1542	1545	1638	1639	1640	1743	1819	1847	1868
									
1910	1935	1936	1945	1948	1949	2012	2030	2031	2033
									
2044	2050	2053	2072	2101	2105	2110	2117	2120	2121
									
2133	2141	2250	2259	2350	2462	2463	2488	2670	2745
									
2764	2770	2785	2788	2868	2872	2977	2978	2980	3000

KBR Universal Joint

 3014	 3071	 3075	 3080	 3085	 3090	 3092	 3102	 3106	 3147
 3188	 3206	 3292	 3303	 3307	 3315	 3500	 3506	 3582	 3598
 3800	 3801	 3810	 3811	 3840	 3920	 3925	 4000	 4004	 4011
 4014	 4016	 4143	 4190	 4219	 4310	 4348	 4520	 4825	 5000
 5004	 5035	 5074	 5103	 5124	 5130	 5134	 5153	 5155	 5160
 5161	 5165	 5170	 5173	 5177	 5178	 5188	 5212	 5213	 5221
 5243	 5260	 5279	 5280	 5281	 5297	 5303	 5308	 5310	 5320
 5324	 5326	 5347	 5350	 5407	 5438	 5443	 5469	 5510	 5515
 5557	 5674	 5675	 5676	 5677	 5767	 6000	 6102	 6107	 6128
 6225	 6260	 6270	 6330	 6350	 6413	 6480	 6565	 6610	 6640

									
6720	6735	6740	6745	6800	7000	7066	7110	7126	7284
									
7300	7390	7410	7420	7430	7440	7460	7470	7530	7555
									
7560	7610	7620	7630	7650	7670	7815	8090	8100	8101
									
8105	8108	8130	8140	8170	8205	8250	8500	8516	8520
									
8710	8714	8720	8736	9019	9080	9090	9140	9200	9450
									
9480	9490	9500	9540	9810	9820	9900	9950		

KBR Universal Joint

KBR	Interchange	Size & Type	Bearings	Circlip	N. W. (kg)	G. W. (kg)
0001	GUMZ-1	25x63.8A	4RND	1.2	0.30	0.32
0003	GUMZ-3	32x57B	4GRV	1.5	0.50	0.52
0005	GUMZ-5	25x63.8A	4RND	1.2	0.30	0.32
0006	GUMZ-6	28x55.8B	4GRV	1.5	0.46	0.48
0007	GUMZ-7	25x40B	4GRV	2.0	0.28	0.30
0008	GUMZ-8	37x67B	4GRV	2.0	1.09	1.11
0009	GUMZ-9	26.53x48B	4GRV	1.2	0.36	0.38
0011	GUT-11	20x57A	4RND	1.4	0.17	0.19
0012	GUT-12	26x53.6B	4GRV	1.2	0.41	0.43
0013	GUT-13	26x42B	4GRV	2.4	0.34	0.36
0016	GUT-16	39.98x118H	4MPT	NA	1.58	1.60
0017	GUT-17	29x49B	4GRV	1.5	0.49	0.51
0020	GUT-20	32x61B	4GRV	1.5	0.74	0.76
0021	GUT-21	29x49B	4GRV	1.5	0.47	0.49
0022	GUT-22	39.98x118H	4MPT	NA	1.58	1.60
0023	GUT-23	29x49B	4GRV	1.5	0.52	0.54
0024	GUT-24	22.06x57.5S	4STK	NA	0.22	0.24
0025	GUT-25	27x81.78A	4RND	1.5	0.47	0.49
0026	GUN-26	23.82x61.3A	4RND	1.2	0.28	0.30
0027	GUN-27	25x40B	4GRV	1.5	0.29	0.31
0028	GUN-28	20.01x35B	4GRV	1.5	0.17	0.19
0029	GUN-29	28x53.1B	4GRV	1.5	0.48	0.50
0031	GUN-31	32x107C	4BPT	NA	0.88	1.18
0032	GUN-32	35.5x119.2A	4RND	1.5	1.26	1.28
0034	GUN-34	25.01x52B	4GRV	2.0	0.35	0.37
0041	GUN-41	43x136C	4BPT	NA	2.18	2.48
0043	GUN-43	55.01x164C	4BPT	NA	4.15	4.45
0046	GUN-46	27x46B	4GRV	1.5	0.38	0.40
0052	GUIS-52	29x50B	4GRV	1.5	0.47	0.49
0054	GUIS-54	36x97C	4BPT	NA	1.26	1.56
0055	GUIS-55	42x125C	4BPT	NA	1.95	2.25
0057	GUIS-57	48x145C	4BPT	NA	2.62	2.92
0058	GUIS-58	36x97C	4BPT	NA	1.02	1.32
0060	GUIS-60	42.7x140.2G	4HWD	NA	2.92	3.22
0062	GUIS-62	35x103.92A	4RND	2.0	1.01	1.04
0063	GUIS-63	22.06x61.7A	4RND	1.0	0.22	0.24
0064	GUIS-64	40x115A	4RND	2.0	1.58	1.61
0065	GUIS-65	45.98x136C	4BPT	NA	2.36	2.66
0066	GUIS-66	33x93A	4RND	2.0	0.78	0.80
0067	GUIS-67	56x174G	4LWT	NA	4.04	4.34
0068	GUIS-68	50x155C	4BPT	NA	3.30	3.60
0070	GUM-70	30x71.2B	4GRV	1.5	0.78	0.80
0071	GUM-71	44x129C	4BPT	NA	2.00	2.30
0072	GUM-72	36x104A	4RND	1.5	1.00	1.03
0075	GUM-75	31.8x102A	4RND	1.5	0.85	0.87
0080	GUM-80	46x142C	4BPT	NA	2.38	2.68
0081	GUM-81	25x63.8A	4RND	1.2	0.29	0.31
0083	GUM-83	52x153.8C	4BPT	NA	3.36	3.66
0085	GUM-85	22.06x62A	4RND	1.1	0.25	0.27
0087	GUM-87	30x78.2A	4RND	1.1	0.55	0.57

KBR	Interchange	Size & Type	Bearings	Circlip	N. W. (kg)	G. W. (kg)
0088	GUM-88	25x76.8A	4RND	1.2	0.37	0.39
0090	GUM-90	46x148C	4BPT	NA	2.54	2.84
0091	GUM-91	25x76.8A	4RND	1.5	0.37	0.39
0092	GUM-92	22.02x54.6A	4RND	1.2	0.18	0.20
0093	GUM-93	30x55.1B	4GRV	1.5	0.60	0.62
0094	GUM-94	40x112A	4RND	1.75	1.70	1.73
0099	GUM-99	30x71.2B	4GRV	1.5	0.78	0.80
0100	AP1-00	22x54A	4RND	1.0	0.21	0.23
0102	CZ-102	27x70A	4RND	1.5	0.39	0.41
0106	CZ-106	24.6x38.8B	4GRV	2.1	0.27	0.29
0110	LZ110	20x55A	4RND	1.0	0.19	0.21
0111	LZ111	25x64A	4RND	1.2	0.33	0.35
0113	11X30	11x30S	4STK	NA	0.03	0.04
0114	TP114-00	28.5x70.7A	4RND	1.5	0.49	0.51
0116	CZ-116	30x82.5A	4RND	1.5	0.62	0.64
0120	F120	22x54.8A	4RND	1.2	0.20	0.22
0121	GU-1210	27x61.9A	4RND	1.5	0.33	0.35
0124	230-0124	59x167.6A	4RND	2.0	4.45	4.50
0129	GUT-29	27x92A	4RND	1.8	0.59	0.61
0130	NJ130	35x98A	4RND	1.5	0.93	0.95
0131	NJ131	35x98D	4RPT	NA	0.93	1.08
0140	EQ140	39x118A	4RND	1.5	1.34	1.36
0141	CA141	39x118D	4RPT	NA	0.93	1.08
0150	CA150	48x124.6D	4RPT	NA	2.21	2.51
0153	EQ153	47x140A	4RND	1.5	2.56	2.60
0160	JN160	50x135D	4RPT	NA	2.64	2.94
0168	GUH-68	47x144C	4BPT	NA	2.57	2.87
0210	YS210	50x155D	4RPT	NA	3.16	3.46
0212	BJ212	30x55B	4GRV	2.5	0.58	0.60
0240	EQ240	54x101;39x118GA	4HWD;4RND	NA	3.50	3.61
0280	CZ-280	65x190A	4RND	2.4	6.97	7.02
0288	CZ-288	42x66.3B	4GRV	3.0	1.67	1.70
0298	CZ-298	29x47.4B	4GRV	1.5	0.51	0.53
0316	HS316	48x135A	4RND	1.8	2.34	2.38
0408	408-2201025	28x45B	4GRV	2.5	0.42	0.44
0412	412-2201025	28x52.2B	4GRV	2.5	0.48	0.50
0500	GU-500	23.82x61.3A	4RND	1.2	0.27	0.29
0501	GU-500L	23.82x61.3A	4RND	1.2	0.27	0.29
0525	MASI525	62x149A	4RND	2.5	4.50	4.55
0531	53A-2201025	35x98D	4RPT	NA	0.92	1.07
0616	6X16	6x16S	4STK	NA	0.00	0.01
0620	T620	36x104A	4RND	1.5	1.01	1.04
0632	LI000632	28.5x70A	4RND	1.5	0.49	0.51
0700	700-2201080	62x173D	4RPT	NA	0.42	0.44
0730	U730	38x56.2B	4GRV	2.5	1.20	1.23
0750	CJ750	19x44A	4RND	1.0	0.12	0.14
0820	8X20	8x20S	4STK	NA	0.01	0.02
0922	9X22	9x22S	4STK	NA	0.01	0.02
0983	983	24.6x38.6B	4GRV	2.0	0.27	0.29
1001	GUS-1	27x40.4B	4GRV	1.5	0.28	0.30

KBR Universal Joint

KBR	Interchange	Size & Type	Bearings	Circlip	N. W. (kg)	G. W. (kg)
1003	10C	92.1x212.9G	4HWD	NA	11.94	12.44
1007	GUS-7	25x63.8A	4RND	1.2	0.30	0.32
1012	GUK-12	27x80A	4RND	1.5	0.45	0.47
1018	CH1018A	25x63.9A	4RND	1.2	0.30	0.32
1022	10X22	10x22S	4STK	NA	0.02	0.03
1025	GUN-25	32x64B	4GRV	1.5	0.73	0.75
1029	GUKO-29	42.8x140.2;33.35x104.25GB	2HWD;2GRV	NA	1.86	1.97
1030	GUKO-30	42.88x115.06;32x83.9GB	2HWD;2GRV	NA	1.44	1.54
1046	GUIS-46	29x69B	4GRV	1.5	0.77	0.79
1048	GUIS-48	33x103A	4RND	1.5	0.92	0.94
1052	GUIS-52W	29x76A	4RND	1.5	0.49	0.51
1060	GUH-60	40.2x115A	4RND	1.5	1.50	1.53
1061	GUH-61	47x124D	4RPT	NA	2.14	2.44
1062	GUH-62	47x138D	4RPT	NA	2.37	2.67
1063	GUH-63	35.01x99A	4RND	1.5	0.97	0.99
1064	GUH-64	50x158D	4RPT	NA	2.94	3.24
1071	GUH-71	47x144C	4BPT	NA	2.30	2.60
1072	GUH-72	47x144C	4BPT	NA	2.60	2.90
1073	GUH-73	50x165C	4BPT	NA	3.61	3.91
1074	GUH-74	36x115.6A	4RND	2.2	1.10	1.13
1075	GUH-75	58x175C	4BPT	NA	4.90	5.20
1077	GUH-77	44x125.5A	4RND	1.5	1.91	1.93
1081	GUD-81	20x55A	4RND	1.0	0.18	0.20
1088	GUD-88	22.5x34.9B	4GRV	1.3	0.23	0.25
1089	GUD-89	30x55.1B	4GRV	2.0	0.59	0.61
1100	GU-1100	27x74.6A	4RND	1.5	0.42	0.44
1102	SWB110247	110x247SWB	4SWB	4	24.90	25.40
1103	11C	89x222.3G	4HWD	NA	11.82	12.32
1130	BJ130	32x93A	4RND	1.5	0.72	0.74
1141	TN-141	43x136;43x140CA	4BPT;2RND	1.5	2.24	2.54
1160	CA1160K2	48x127D	4RPT	NA	2.37	2.67
1203	5-1203X	27x67.6B	4GRV	1.5	0.54	0.56
1204	5-1204X	28.6x92;27x67.6AB	2RND;2GRV	1.5	0.57	0.59
1210	TA-1210	38x56.8B	4GRV	2.6	1.20	1.23
1220	AP2-20	23.82x61.2A	4RND	1.2	0.40	0.42
1226	12X26	12x26S	4STK	NA	0.03	0.04
1237	12C	92x288.88G	4HWD	NA	19.20	19.70
1253	12.5C	92.4x280G	4HWD	NA	19.06	19.56
1305	BJ1305	30x88A	4RND	1.5	0.57	0.59
1306	5-1306X	27.4x50.8B	4GRV	1.5	0.48	0.50
1309	5-1309X	28.6x63.68B	4GRV	1.5	0.58	0.60
1311	AP3-11	27x74.6A	4RND	1.5	0.70	0.72
1312	TA1312	46x69B	4GRV	3.0	2.03	2.06
1402	EQ140-2	39x118A	4RND	1.5	1.40	1.42
1409	EQ140Z	24x63A	4RND	1.2	0.29	0.31
1421	AP4-21	27x74.6A	4RND	1.5	0.43	0.45
1501	5-1501X	25x40B	4GRV	1.5	0.29	0.31
1537	15C	99.98x260.47G	4HWD	NA	20.02	20.52
1538	ST-1538	15x38S	4STK	NA	0.07	0.08
1539	ST-1539	15x39S	4STK	NA	0.07	0.08

KBR	Interchange	Size & Type	Bearings	Circlip	N. W. (kg)	G. W. (kg)
1540	ST-1540	15x40S	4STK	NA	0.07	0.08
1542	154-20-00020	50x208G	4HWD	NA	3.99	4.29
1545	15X40	15x40Y	2RND	1.0	0.05	0.06
1638	ST-1638	16x38S	4STK	NA	0.08	0.09
1639	ST-1639	16x39S	4STK	NA	0.08	0.09
1640	ST-1640	16x40S	4STK	NA	0.08	0.09
1743	1743	17x43A	4RND	1.0	0.09	0.11
1819	1819	30x78A	4RND	1.5	0.53	0.55
1847	EQ153Z	18x47A	4RND	1.0	0.12	0.14
1868	5-9016X	71.4x209.62G	4HWD	NA	7.11	7.41
1910	AP0-10	22x54.8A	4RND	1.2	0.22	0.24
1935	AP0-35	32x76A	4RND	1.5	0.59	0.61
1936	AP0-36	36x88.8A	4RND	1.5	0.94	0.96
1945	4301-3401485	19x44.6A	4RND	1.0	0.13	0.15
1948	ST-1948	19x48S	4STK	NA	0.14	0.16
1949	19X49	19x49S	4STK	NA	0.14	0.16
2012	GUMZ-12	24.06x71.40S	4STK	NA	0.33	0.35
2030	GUT-30	33.4x95A	4RND	1.5	0.81	0.83
2031	5-2031X	33.32x79.38;25.4x55.4GB	2LWD;2GRV	NA	0.46	0.56
2033	5-2033X	33.34x79;25.4x54.5GB	2LWD;2GRV	1.5	0.46	0.56
2044	CKL20DD	43x136C	4BPT	NA	2.18	2.48
2050	20X50	20x50A	4RND	1.0	0.15	0.17
2053	HD205-3	49.2x148.4;41x104.5GB	2HWD;2GRV	NA	2.51	2.62
2072	GUIS-72	42x115A	4RND	1.5	1.59	1.62
2101	2101-2202025	23.82x61.3A	4RND	1.2	0.26	0.28
2105	2105-2202025	23.82x61.3A	4RND	1.2	0.27	0.29
2110	JX110	22x59.6A	4RND	1.2	0.22	0.24
2117	5-2117X	33.34x79G	4LWD	NA	5.39	5.69
2120	21211-2202025	28x70S	4STK	NA	0.41	0.43
2121	2121-2202025	28x71A	4RND	1.5	0.42	0.44
2133	JX213-3	27x81.78A	4RND	1.5	0.48	0.50
2141	130-2201025	39x118D	4RPT	NA	1.36	1.51
2160	SWL160	65x141SWL	4SWL	2.5	5.20	5.40
2180	SWL180	72x159SWL	4SWL	3	7.20	7.40
2200	SWL200	82x177SWL	4SWL	3	10.40	10.90
2225	SWL225	90x197SWL	4SWL	3.5	13.90	14.40
2250	SWL250	100x222SWL	4SWL	4	26.80	27.30
2259	22X58.5	22x58.5A	4RND	1.2	0.22	0.24
2285	SWL285	115x251SWL	4SWL	4	28.90	29.40
2315	SWL315	130x275SWL	4SWL	4	39.90	40.90
2350	W50LK-R	45x126A	4RND	1.5	1.98	2.01
2351	SWL350	145x307SWL	4SWL	4	56.10	57.10
2352	SWL145X275	145X275SWL	4SWL	4	50.40	51.40
2353	SWL145X299	145X299SWL	4SWL	4	54.80	55.80
2390	SWL390	165x341SWL	4SWL	4.5	76.00	77.00
2440	SWL440	185x384SWL	4SWL	5	108.00	113.00
2462	24X62	24x62A	4RND	1.2	0.29	0.31
2463	24X63	24x63S	4STK	NA	0.29	0.31
2488	24X88	24x88S	4STK	NA	0.36	0.38
2490	SWL490	210x428SWL	4SWL	5	154.00	159.00

KBR Universal Joint

KBR	Interchange	Size & Type	Bearings	Circlip	N. W. (kg)	G. W. (kg)
2550	SWL550	240x481SWL	4SWL	6	227.00	232.00
2620	SWL620	270x543SWL	4SWL	6	324.00	329.00
2670	26X70	26x70A	4RND	1.5	0.28	0.30
2745	27X45	27x45.2B	4GRV	1.5	0.40	0.42
2764	27X64	27x64A	4RND	1.5	0.43	0.45
2770	27X70	27x70A	4RND	1.5	0.43	0.45
2785	27X85	27x84.5A	4RND	1.5	0.49	0.51
2788	27X88	27x88A	4RND	1.5	0.51	0.53
2868	28X68	28x68A	4RND	1.5	0.42	0.44
2872	28X72	28x72A	4RND	1.5	0.43	0.45
2977	29X77	29x77A	4RND	1.5	0.49	0.51
2978	29X78	29x78A	4RND	1.5	0.50	0.52
2980	GU-298	24.05x62S	4STK	NA	0.27	0.29
3000	5-3000X	36.5x90.4G	4LWT	NA	0.78	0.98
3014	5-3014X	36.5x90.4G	2LWT;2LWD	NA	0.78	0.98
3071	30X71	30x71B	4GRV	1.5	0.78	0.80
3075	3075	30x75A	4RND	1.5	0.58	0.60
3080	30X80	30x80Z	4RND	1.5	0.54	0.56
3085	30X85	30x85A	4RND	1.5	0.59	0.61
3090	3090	30x90A	4RND	1.5	0.61	0.63
3092	30X92	30.188x91.5A	4RND	1.5	0.68	0.70
3100	SWC100	38x83SWC	4SWC	1.8	1.10	1.30
3102	3102-2201025	30x55B	4GRV	2.5	0.62	0.64
3106	70X178	70x178A	4RND	2.5	7.21	7.26
3120	SWC120	45x101SWC	4SWC	2	1.78	1.98
3147	5-3147X	28.6x60.2B	4GRV	2.4	0.55	0.57
3150	SWC150	55x128SWC	4SWC	2.5	3.37	3.57
3180	SWC180	75x152.5SWC	4SWC	3	7.45	7.65
3188	31X88	31x87.8A	4RND	1.5	0.64	0.66
3206	32X106	32x106.35A	4RND	1.5	0.83	0.85
3225	SWC225	90x191SWC	4SWC	3.5	13.40	13.90
3250	SWC250	95x217SWC	4SWC	3.5	17.00	17.50
3285	SWC285	110x247SWC	4SWC	4	25.50	26.00
3286	SWC115X243	115x243SWC	4SWC	4	28.00	28.50
3287	SWC115X245	115x245SWC	4SWC	4	28.30	28.80
3292	32X92	32x92A	4RND	1.5	0.68	0.70
3303	33X103A	33x103A	4RND	1.5	0.92	0.94
3307	3307-3401485	19x44.4Y	2RND	1.0	0.08	0.09
3315	SWC315	120x275SWC	4SWC	5	35.50	36.50
3350	SWC350	135x307SWC	4SWC	4	45.60	46.60
3390	SWC390	160x334SWC	4SWC	4.5	69.60	70.60
3391	SWC160X331	160X331SWC	4SWC	4.5	68.80	69.80
3440	SWC440	180x377SWC	4SWC	5	100.30	105.30
3490	SWC490	200x421SWC	4SWC	5	154.00	159.00
3500	GU-3500	39.675x115.42A	4RND	1.8	1.36	1.38
3506	AP3-506	27x94;32x76.8AA	4RND	1.5	0.38	0.40
3550	SWC550	225x471SWC	4SWC	6	208.00	213.00
3582	UW3582	35x82A	4RND	1.5	0.78	0.80
3598	35X98	35x98D	4RPT	NA	0.90	1.05
3800	GU-3800	44x126A	4RND	1.7	1.91	1.93

KBR	Interchange	Size & Type	Bearings	Circlip	N. W. (kg)	G. W. (kg)
3801	38X101	38x101A	4RND	1.5	1.18	1.20
3810	GU-3810	50x152.6T	4TPT	NA	3.06	3.26
3811	38X110	38x110A	4RND	1.5	1.36	1.38
3840	GU-3840	44x149A	4RND	1.5	2.38	2.41
3847	CHN47-1	27x81.78A	4RND	1.5	0.50	0.52
3848	CHN47-2	27x81.78A	4RND	1.5	0.50	0.52
3849	CHN47-3	27x81.78A	4RND	1.5	0.50	0.52
3920	CP20	71.3x179.2;52.37x174.7GA	4HWD;4RND	2.0	4.34	4.45
3925	CP25	71.3x212.8;52.37x208.3GA	4HWD;4RND	2.0	5.67	5.78
4000	GU-4000	47.63x134.8D	4RPT	NA	2.40	2.55
4004	40X104	40x104.3Z	4RND	1.5	1.52	1.55
4011	40X111	40x111A	4RND	1.5	1.51	1.53
4014	5-4014X	36.5x108;28.6x77.6GB	2HWD;2GRV	NA	0.97	1.07
4016	5-4016X	36.5x108;28.6x77.6GB	2LWD;2GRV	NA	0.86	0.96
4143	5-4143X	36.5x108G	4HWD	NA	1.11	1.41
4190	U419	45x152A	4RND	1.5	2.54	2.57
4219	42X119	42x119A	4RND	1.5	1.88	1.91
4310	4310-2205025	50x155D	4RPT	NA	3.05	3.35
4348	4348	43x136;48x116CA	2BPT;2RND	1.5	1.90	2.20
4520	U452	52x154A	4RND	2.0	3.30	3.35
4825	48X125	48x125Z	4RND	1.8	2.44	2.48
5000	GU-5000	49.22x154.74D	4RPT	NA	3.02	3.32
5004	5-4X	27x74.6A	4RND	1.5	0.41	0.43
5035	50X135	50x135D	4RPT	NA	2.64	2.94
5074	5-74X	27x52.4B	4GRV	1.5	0.48	0.50
5103	5-103X	23.82x35B	4GRV	1.2	0.30	0.32
5124	5-124X	58.979x167.58E	4WPT	NA	5.15	5.25
5130	K5-13XR	27x81.8A	4RND	1.5	0.48	0.50
5134	5-134X	27x92;27x81.7AA	4RND	1.5	0.61	0.63
5153	5-153X	27x81.78A	4RND	1.5	0.48	0.50
5155	5-155X	34.93x126.2A	4RND	1.5	1.27	1.30
5160	5-160X	30.188x106.3A	4RND	1.5	0.78	0.80
5161	5161	30.188x106.35A	4RND	1.5	0.82	0.84
5165	5-165X	41.24x142A	4RND	1.5	2.27	2.30
5170	5-170X	23.88x34.35B	4GRV	1.5	0.26	0.28
5173	5-5173X	42.88x115.06G	2LWT;2HWD	NA	1.61	1.91
5177	5-5177X	42.88x115.06G	4HWD	NA	1.69	1.99
5178	5-178X	30.188x92A	4RND	1.5	0.62	0.64
5188	5-188X	34.93x106.31A	4RND	1.5	1.08	1.10
5212	5-212X	27x92;28.58x64.92AB	2RND;2GRV	1.5	0.59	0.61
5213	5-213X	27.02x92A	4RND	1.5	0.54	0.56
5221	5-221X	42.8x140.4;34.9x126GA	4HWD;4RND	1.5	1.67	1.78
5243	5-243X	31.75x81.4A	4RND	1.5	0.66	0.68
5260	5-260X	27x52.5B	4GRV	1.5	0.43	0.45
5279	5-279X	47.62x135E	4WPT	NA	2.76	2.86
5280	5-280X	49.195x154.85E	4WPT	NA	3.37	3.47
5281	5-281X	49.2x191.82E	4WPT	NA	4.50	4.60
5297	5-297X	30.2x52.5B	4GRV	1.5	0.55	0.57
5303	5-303X	42.8x140.4;34.9x126.1GA	4HWD;4RND	1.5	2.00	2.11
5308	5-308X	55.5x206E	4WPT	NA	6.46	6.56

KBR Universal Joint

KBR	Interchange	Size & Type	Bearings	Circlip	N. W. (kg)	G. W. (kg)
5310	5-310X	27x61.95A	4RND	1.5	0.47	0.49
5320	5320-2201030	50x135D	4RPT	NA	2.45	2.75
5324	5-324X	74.1x209.3;49.195x191.9GE	2HWD;2WPT	NA	5.41	5.52
5326	5-326X	71.1x209.3;55.5x206GE	2HWD;2WPT	NA	6.47	6.58
5347	5-347X	42.8x115;34.93x106.3GA	4HWD;4RND	1.5	1.38	1.49
5350	5-350X	27x56.8B	4GRV	1.5	0.47	0.49
5407	5-407X	49.195x178E	4WPT	NA	3.77	3.87
5438	5-438X	58.5x135;47.62x135EA	2PLT;2RND	NA	2.45	2.55
5443	5-443X	27x61.95A	4RND	1.5	0.47	0.49
5469	5-469X	61.8x178;49.2x180EA	2PLT;2RND	NA	3.77	3.87
5510	5-510X	61.8x191.9;49.2x194EA	2PLT;2RND	NA	4.24	4.34
5515	5-515X	61.8x154.85;49.2x157EA	2PLT;2RND	NA	3.07	3.17
5557	5557	55x164;57x152CA	4BPT;2RND	2.0	4.10	4.40
5674	5-674X	58.5x135;47.62x135EA	2PLT;2RND	NA	2.45	2.55
5675	5-675X	61.8x154.85;49.2x157EA	2PLT;2RND	NA	3.50	3.60
5676	5-676X	61.8x191.9;49.2x194EA	2PLT;2RND	NA	4.00	4.10
5677	5-677X	61.8x178;49.2x180EA	2PLT;2RND	NA	3.77	3.87
5767	5Y0767	42.88x115.06;34.9x106.3GA	4HWD;4RND	1.5	1.41	1.51
6000	5-6000X	42.88x140.2G	4LWT	NA	2.02	2.32
6102	5-6102X	42.88x140.2G	2HWD;2LWT	NA	2.05	2.35
6107	4-6107	42.88x140.45;33.35x104.25GB	2LWT;2GRV	1.5	1.98	2.09
6128	G5-6128	42.88x140.2G	4HWD	NA	2.92	3.22
6160	SWP160	52x98x160SWP	4SWP	NA	6.20	6.40
6180	SWP180	60x108x180SWP	4SWP	NA	6.60	6.80
6200	SWP200	66x118x200SWP	4SWP	NA	9.30	9.50
6225	SWP225	74x132x225SWP	4SWP	NA	17.73	18.23
6250	SWP250	83x140x250SWP	4SWP	NA	23.80	24.30
6251	SWP83X175X280	83x175x280SWP	4SWP	NA	25.60	26.10
6260	62X160	62x160A	4RND	2.5	5.19	5.24
6270	62X170	62x170A	4RND	2.5	5.70	5.75
6285	SWP285	95x160x285SWP	4SWP	NA	35.10	36.10
6315	SWP315	110x176x315SWP	4SWP	NA	39.00	40.00
6330	U633	30.2x81.8A	4RND	1.5	0.48	0.50
6350	CA6350	25x63A	4RND	1.2	0.30	0.32
6351	SWP350	120x196x350SWP	4SWP	NA	51.00	52.00
6390	SWP390	130x216x390SWP	4SWP	NA	67.70	68.70
6413	FV413H	44x129C	4BPT	NA	2.00	2.30
6435	SWP435	154x250x435SWP	4SWP	NA	106.00	111.00
6480	SY6480	29x47.4B	4GRV	1.5	0.51	0.53
6481	SWP480	170x276x480SWP	4SWP	NA	142.00	147.00
6520	SWB65202	65x202SWB	4SWB	2.5	7.40	7.60
6550	SWP550	195x315Sx550WP	4SWP	NA	214.00	219.00
6565	6565	65.07x190;65.07x172AA	4RND	2.5	6.90	6.95
6610	U661	32x86A	4RND	1.2	0.60	0.62
6640	GU-6640	27x81.8Z	4RND	1.5	0.48	0.50
6720	678.2	30.2x81.8A	4RND	1.5	0.48	0.50
6735	687.35	42x119.4A	4RND	1.5	1.65	1.67
6740	678.40	47.618x135A	4RND	1.8	2.70	2.73
6745	687.45	52x147.2A	4RND	2.0	3.26	3.31
6800	ZK6800	68x89B	4GRV	3.0	6.38	6.43

KBR	Interchange	Size & Type	Bearings	Circlip	N. W. (kg)	G. W. (kg)
7000	5-7000X	49.2x148.4G	4LWT	NA	6.38	6.68
7066	70X166	70x166A	4RND	2.5	2.85	2.89
7110	TJ110	20x55A	4RND	1.0	0.18	0.20
7126	G5-7126	49.2x148.4G	4HWD	NA	3.05	3.35
7218	SWB72185	72x185SWB	4SWB	3	7.80	8.00
7284	GU-7280-4	24.09x74.5S	4STK	NA	0.46	0.48
7300	GU-7300	38x57.2B	4GRV	2.5	1.20	1.23
7390	U739	50x152.8A	4RND	2.0	3.06	3.11
7410	GU-7410	26x69.8A	4RND	1.5	0.28	0.30
7420	GU-7420	30x81.7A	4RND	1.5	0.96	0.98
7430	GU-7430	35x96.8A	4RND	1.5	0.96	0.98
7440	GU-7440	38x106A	4RND	1.5	1.15	1.18
7460	GU-7460	44x124.8A	4RND	1.5	1.95	1.97
7470	GU-7470	42x66B	4GRV	3.0	1.67	1.70
7517	SWB75173	75x173SWB	4SWB	3	7.90	8.10
7530	GU-7530	45x120.4A	4RND	1.8	1.91	1.93
7555	7555-2201025	72x185A	4RND	2.0	8.06	8.11
7560	GU-7560	52x133A	4RND	2.0	2.89	2.92
7610	GU-7610	53x135A	4RND	2.0	3.02	3.05
7620	GU-7620	48x126A	4RND	1.8	2.19	2.21
7630	GU-7630	57x152A	4RND	2.0	4.06	4.11
7650	GU-7650	48x126A	4RND	1.5	2.34	2.38
7670	U767	48x116.4A	4RND	2.0	2.14	2.17
7815	T815	47x157A	4RND	1.8	3.08	3.13
8019	SWB80192	80x192SWB	4SWB	3	10.10	10.60
8021	SWB80215	80x215SWB	4SWB	3	12.00	12.50
8090	SPL90-1X	41.28x126R	4SPT	2.4	1.71	1.91
8100	GU-8100	47x131A	4RND	1.8	2.20	2.23
8101	GUA-1	18x47A	4RND	1.5	0.11	0.13
8105	5-8105X	49.2x206.4G	4HWD	NA	5.10	5.40
8108	GUA-8	27x74.6A	4RND	1.5	0.41	0.43
8116	SWB81168	81x168SWB	4SWB	3	9.40	9.60
8130	GU-8130	57x144A	4RND	2.0	3.95	4.00
8140	SPL140-1X	49.22x139R	4SPT	NA	2.75	2.95
8170	SPL170-1X	55x164R	4SPT	NA	4.06	4.26
8205	GUA-5	23.82x61.3A	4RND	1.2	0.26	0.28
8250	SPL250-1X	60x163R	4SPT	1.5	4.97	5.17
8322	SWB83220	83x220SWB	4SWB	3	12.40	12.90
8500	5-8500X	71.6x165G	4LWT	NA	4.89	5.19
8516	5-8516X	71.6x165G	4HWD	NA	5.30	5.60
8520	U852	42x104.5A	4RND	1.5	1.46	1.48
8710	ST-10	16.1x37.7S	4STK	NA	0.08	0.09
8714	ST-14	23.82x61.3A	4RND	1.2	0.28	0.30
8720	U872	47x127.5Z	4RND	1.8	0.48	0.50
8736	ST-36	27x81.7A	4RND	1.5	0.48	0.50
9019	SWB90191	90x191SWB	4SWB	3.5	12.82	13.32
9080	U908	42x119.4A	4RND	1.5	1.65	1.67
9090	GU-9090	52x147.2T	4TPT	NA	3.08	3.28
9140	IU40	23.82x61.3A	4RND	1.2	0.27	0.29
9200	U920	57x172A	4RND	2.0	4.70	4.75

KBR Universal Joint

KBR	Interchange	Size & Type	Bearings	Circlip	N. W. (kg)	G. W. (kg)
9450	U945	38x148F	2BSK;2RND	NA	2.47	2.57
9480	U948	48x161A	4RND	1.5	3.99	4.04
9490	U949	57x164A	4RND	2.0	2.96	2.99
9500	U950	48x161F	2BSK;2RND	NA	4.03	4.13
9521	SWB95217	95x217SWB	4SWB	4	16.00	16.50
9540	U954	57x164F	2BSK;2RND	2.0	5.71	5.81
9810	U981	42x106A	4RND	1.5	1.46	1.48
9820	U982	65x172A	4RND	2.0	6.26	6.31
9900	U990	57x152.5T	4TPT	NA	4.21	4.41
9950	U995	68x117B	4GRV	3.1	7.65	7.70

KBR Universal Joint - Type & Size

KBR-A

Plain Round Style

Key Size: D x L

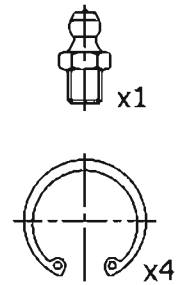
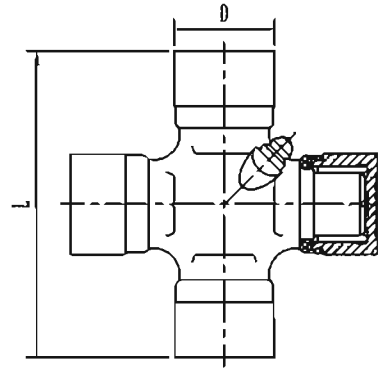

KBR	Interchange	Size & Type	Bearings	Circlip	N. W. (kg)	G. W. (kg)
1743	1743	17x43A	4RND	1.0	0.09	0.11
1847	EQ153Z	18x47A	4RND	1.0	0.12	0.14
8101	GUA-1	18x47A	4RND	1.5	0.11	0.13
1945	4301-3401485	19x44.6A	4RND	1.0	0.13	0.15
0750	CJ750	19x44A	4RND	1.0	0.12	0.14
2050	20X50	20x50A	4RND	1.0	0.15	0.17
0110	LZ110	20x55A	4RND	1.0	0.19	0.21
1081	GUD-81	20x55A	4RND	1.0	0.18	0.20
7110	TJ110	20x55A	4RND	1.0	0.18	0.20
0011	GUT-11	20x57A	4RND	1.4	0.17	0.19
0120	F120	22x54.8A	4RND	1.2	0.20	0.22
1910	AP0-10	22x54.8A	4RND	1.2	0.22	0.24
0100	AP1-00	22x54A	4RND	1.0	0.21	0.23
2259	22X58.5	22x58.5A	4RND	1.2	0.22	0.24
2110	JX110	22x59.6A	4RND	1.2	0.22	0.24
0092	GUM-92	22.02x54.6A	4RND	1.2	0.18	0.20
0063	GUIS-63	22.06x61.7A	4RND	1.0	0.22	0.24
0085	GUM-85	22.06x62A	4RND	1.1	0.25	0.27
1220	AP2-20	23.82x61.2A	4RND	1.2	0.40	0.42
0026	GUN-26	23.82x61.3A	4RND	1.2	0.28	0.30
0500	GU-500	23.82x61.3A	4RND	1.2	0.27	0.29
0501	GU-500L	23.82x61.3A	4RND	1.2	0.27	0.29
2101	2101-2202025	23.82x61.3A	4RND	1.2	0.26	0.28
2105	2105-2202025	23.82x61.3A	4RND	1.2	0.27	0.29
8205	GUA-5	23.82x61.3A	4RND	1.2	0.26	0.28
8714	ST-14	23.82x61.3A	4RND	1.2	0.28	0.30
9140	IU40	23.82x61.3A	4RND	1.2	0.27	0.29
2462	24X62	24x62A	4RND	1.2	0.29	0.31
1409	EQ140Z	24x63A	4RND	1.2	0.29	0.31
0001	GUMZ-1	25x63.8A	4RND	1.2	0.30	0.32
0005	GUMZ-5	25x63.8A	4RND	1.2	0.30	0.32
0081	GUM-81	25x63.8A	4RND	1.2	0.29	0.31
1007	GUS-7	25x63.8A	4RND	1.2	0.30	0.32
1018	CH1018A	25x63.9A	4RND	1.2	0.30	0.32
6350	CA6350	25x63A	4RND	1.2	0.30	0.32
0111	LZ111	25x64A	4RND	1.2	0.33	0.35
0088	GUM-88	25x76.8A	4RND	1.2	0.37	0.39
0091	GUM-91	25x76.8A	4RND	1.5	0.37	0.39

KBR	Interchange	Size & Type	Bearings	Circlip	N. W. (kg)	G. W. (kg)
7410	GU-7410	26x69.8A	4RND	1.5	0.28	0.30
2670	26X70	26x70A	4RND	1.5	0.28	0.30
5213	5-213X	27.02x92A	4RND	1.5	0.54	0.56
5310	5-310X	27x61.95A	4RND	1.5	0.47	0.49
5443	5-443X	27x61.95A	4RND	1.5	0.47	0.49
0121	GU-1210	27x61.9A	4RND	1.5	0.33	0.35
2764	27X64	27x64A	4RND	1.5	0.43	0.45
0102	CZ-102	27x70A	4RND	1.5	0.39	0.41
2770	27X70	27x70A	4RND	1.5	0.43	0.45
1100	GU-1100	27x74.6A	4RND	1.5	0.42	0.44
1311	AP3-11	27x74.6A	4RND	1.5	0.70	0.72
1421	AP4-21	27x74.6A	4RND	1.5	0.43	0.45
5004	5-4X	27x74.6A	4RND	1.5	0.41	0.43
8108	GUA-8	27x74.6A	4RND	1.5	0.41	0.43
1012	GUK-12	27x80A	4RND	1.5	0.45	0.47
0025	GUT-25	27x81.78A	4RND	1.5	0.47	0.49
2133	JX213-3	27x81.78A	4RND	1.5	0.48	0.50
5153	5-153X	27x81.78A	4RND	1.5	0.48	0.50
3847	CHN47-1	27x81.78A	4RND	1.5	0.50	0.52
3848	CHN47-2	27x81.78A	4RND	1.5	0.50	0.52
3849	CHN47-3	27x81.78A	4RND	1.5	0.50	0.52
8736	ST-36	27x81.7A	4RND	1.5	0.48	0.50
5130	K5-13XR	27x81.8A	4RND	1.5	0.48	0.50
2785	27X85	27x84.5A	4RND	1.5	0.49	0.51
2788	27X88	27x88A	4RND	1.5	0.51	0.53
0129	GUT-29	27x92A	4RND	1.8	0.59	0.61
2868	28X68	28x68A	4RND	1.5	0.42	0.44
2121	2121-2202025	28x71A	4RND	1.5	0.42	0.44
2872	28X72	28x72A	4RND	1.5	0.43	0.45
0114	TP114-00	28.5x70.7A	4RND	1.5	0.49	0.51
0632	LI000632	28.5x70A	4RND	1.5	0.49	0.51
1052	GUIS-52W	29x76A	4RND	1.5	0.49	0.51
2977	29X77	29x77A	4RND	1.5	0.49	0.51
2978	29X78	29x78A	4RND	1.5	0.50	0.52
3075	3075	30x75A	4RND	1.5	0.58	0.60
0087	GUM-87	30x78.2A	4RND	1.1	0.55	0.57
1819	1819	30x78A	4RND	1.5	0.53	0.55
7420	GU-7420	30x81.7A	4RND	1.5	0.96	0.98
0116	CZ-116	30x82.5A	4RND	1.5	0.62	0.64
3085	30X85	30x85A	4RND	1.5	0.59	0.61
1305	BJ1305	30x88A	4RND	1.5	0.57	0.59
3090	3090	30x90A	4RND	1.5	0.61	0.63
5161	5161	30.188x106.35A	4RND	1.5	0.82	0.84
5160	5-160X	30.188x106.3A	4RND	1.5	0.78	0.80
3092	30X92	30.188x91.5A	4RND	1.5	0.68	0.70
5178	5-178X	30.188x92A	4RND	1.5	0.62	0.64
6330	U633	30.2x81.8A	4RND	1.5	0.48	0.50
6720	678.2	30.2x81.8A	4RND	1.5	0.48	0.50
5243	5-243X	31.75x81.4A	4RND	1.5	0.66	0.68
0075	GUM-75	31.8x102A	4RND	1.5	0.85	0.87

KBR Universal Joint - Type & Size

KBR	Interchange	Size & Type	Bearings	Circlip	N. W. (kg)	G. W. (kg)
3188	31X88	31x87.8A	4RND	1.5	0.64	0.66
3206	32X106	32x106.35A	4RND	1.5	0.83	0.85
1935	AP0-35	32x76A	4RND	1.5	0.59	0.61
6610	U661	32x86A	4RND	1.2	0.60	0.62
3292	32X92	32x92A	4RND	1.5	0.68	0.70
1130	BJ130	32x93A	4RND	1.5	0.72	0.74
1048	GUIS-48	33x103A	4RND	1.5	0.92	0.94
3303	33X103A	33x103A	4RND	1.5	0.92	0.94
0066	GUIS-66	33x93A	4RND	2.0	0.78	0.80
2030	GUT-30	33.4x95A	4RND	1.5	0.81	0.83
5188	5-188X	34.93x106.31A	4RND	1.5	1.08	1.10
5155	5-155X	34.93x126.2A	4RND	1.5	1.27	1.30
0062	GUIS-62	35x103.92A	4RND	2.0	1.01	1.04
3582	UW3582	35x82A	4RND	1.5	0.78	0.80
7430	GU-7430	35x96.8A	4RND	1.5	0.96	0.98
0130	NJ130	35x98A	4RND	1.5	0.93	0.95
1063	GUH-63	35.01x99A	4RND	1.5	0.97	0.99
0032	GUN-32	35.5x119.2A	4RND	1.5	1.26	1.28
0072	GUM-72	36x104A	4RND	1.5	1.00	1.03
0620	T620	36x104A	4RND	1.5	1.01	1.04
1074	GUH-74	36x115.6A	4RND	2.2	1.10	1.13
1936	AP0-36	36x88.8A	4RND	1.5	0.94	0.96
3801	38X101	38x101A	4RND	1.5	1.18	1.20
7440	GU-7440	38x106A	4RND	1.5	1.15	1.18
3811	38X110	38x110A	4RND	1.5	1.36	1.38
0140	EQ140	39x118A	4RND	1.5	1.34	1.36
1402	EQ140-2	39x118A	4RND	1.5	1.40	1.42
3500	GU-3500	39.675x115.42A	4RND	1.8	1.36	1.38
4011	40X111	40x111A	4RND	1.5	1.51	1.53
0094	GUM-94	40x112A	4RND	1.75	1.70	1.73
0064	GUIS-64	40x115A	4RND	2.0	1.58	1.61
1060	GUH-60	40.2x115A	4RND	1.5	1.50	1.53
5165	5-165X	41.24x142A	4RND	1.5	2.27	2.30
8520	U852	42x104.5A	4RND	1.5	1.46	1.48
9810	U981	42x106A	4RND	1.5	1.46	1.48
2072	GUIS-72	42x115A	4RND	1.5	1.59	1.62
6735	687.35	42x119.4A	4RND	1.5	1.65	1.67
9080	U908	42x119.4A	4RND	1.5	1.65	1.67
4219	42X119	42x119A	4RND	1.5	1.88	1.91
7460	GU-7460	44x124.8A	4RND	1.5	1.95	1.97
1077	GUH-77	44x125.5A	4RND	1.5	1.91	1.93
3800	GU-3800	44x126A	4RND	1.7	1.91	1.93
3840	GU-3840	44x149A	4RND	1.5	2.38	2.41
7530	GU-7530	45x120.4A	4RND	1.8	1.91	1.93
2350	W50LK-R	45x126A	4RND	1.5	1.98	2.01
4190	U419	45x152A	4RND	1.5	2.54	2.57
8100	GU-8100	47x131A	4RND	1.8	2.20	2.23
0153	EQ153	47x140A	4RND	1.5	2.56	2.60
7815	T815	47x157A	4RND	1.8	3.08	3.13
6740	678.40	47.618x135A	4RND	1.8	2.70	2.73

KBR	Interchange	Size & Type	Bearings	Circlip	N. W. (kg)	G. W. (kg)
7670	U767	48x116.4A	4RND	2.0	2.14	2.17
7620	GU-7620	48x126A	4RND	1.8	2.19	2.21
7650	GU-7650	48x126A	4RND	1.5	2.34	2.38
0316	HS316	48x135A	4RND	1.8	2.34	2.38
9480	U948	48x161A	4RND	1.5	3.99	4.04
7390	U739	50x152.8A	4RND	2.0	3.06	3.11
7560	GU-7560	52x133A	4RND	2.0	2.89	2.92
6745	687.45	52x147.2A	4RND	2.0	3.26	3.31
4520	U452	52x154A	4RND	2.0	3.30	3.35
7610	GU-7610	53x135A	4RND	2.0	3.02	3.05
8130	GU-8130	57x144A	4RND	2.0	3.95	4.00
7630	GU-7630	57x152A	4RND	2.0	4.06	4.11
9490	U949	57x164A	4RND	2.0	2.96	2.99
9200	U920	57x172A	4RND	2.0	4.70	4.75
0124	230-0124	59x167.6A	4RPT	2.0	4.45	4.50
0525	MA525	62x149A	4RND	2.5	4.50	4.55
6260	62X160	62x160A	4RND	2.5	5.19	5.24
6270	62X170	62x170A	4RND	2.5	5.70	5.75
9820	U982	65x172A	4RND	2.0	6.26	6.31
0280	CZ-280	65x190A	4RND	2.4	6.97	7.02
7066	70X166	70x166A	4RND	2.5	2.85	2.89
3106	70X178	70x178A	4RND	2.5	7.21	7.26
7555	7555-2201025	72x185A	4RND	2.0	8.06	8.11

KBR Universal Joint - Type & Size

KBR-B

Grooved Round Style

Key Size: D x I

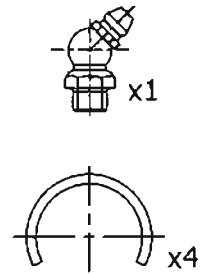
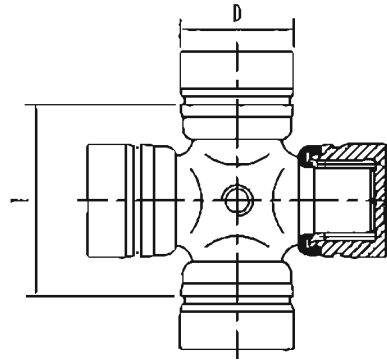

KBR	Interchange	Size & Type	Bearings	Circlip	N. W. (kg)	G. W. (kg)
0028	GUN-28	20.01x35B	4GRV	1.5	0.17	0.19
1088	GUD-88	22.5x34.9B	4GRV	1.3	0.23	0.25
5103	5-103X	23.82x35B	4GRV	1.2	0.30	0.32
5170	5-170X	23.88x34.35B	4GRV	1.5	0.26	0.28
0983	983	24.6x38.6B	4GRV	2.0	0.27	0.29
0106	CZ-106	24.6x38.8B	4GRV	2.1	0.27	0.29
0007	GUMZ-7	25x40B	4GRV	2.0	0.28	0.30
0027	GUN-27	25x40B	4GRV	1.5	0.29	0.31
1501	5-1501X	25x40B	4GRV	1.5	0.29	0.31
0034	GUN-34	25.01x52B	4GRV	2.0	0.35	0.37
0013	GUT-13	26x42B	4GRV	2.4	0.34	0.36
0012	GUT-12	26x53.6B	4GRV	1.2	0.41	0.43
0009	GUMZ-9	26.53x48B	4GRV	1.2	0.36	0.38
1001	GUS-1	27x40.4B	4GRV	1.5	0.28	0.30
2745	27X45	27x45.2B	4GRV	1.5	0.40	0.42
0046	GUN-46	27x46B	4GRV	1.5	0.38	0.40
5074	5-74X	27x52.4B	4GRV	1.5	0.48	0.50
5260	5-260X	27x52.5B	4GRV	1.5	0.43	0.45
5350	5-350X	27x56.8B	4GRV	1.5	0.47	0.49
1203	5-1203X	27x67.6B	4GRV	1.5	0.54	0.56
1306	5-1306X	27.4x50.8B	4GRV	1.5	0.48	0.50
0408	408-2201025	28x45B	4GRV	2.5	0.42	0.44
0412	412-2201025	28x52.2B	4GRV	2.5	0.48	0.50
0029	GUN-29	28x53.1B	4GRV	1.5	0.48	0.50
0006	GUMZ-6	28x55.8B	4GRV	1.5	0.46	0.48
3147	5-3147X	28.6x60.2B	4GRV	2.4	0.55	0.57
1309	5-1309X	28.6x63.68B	4GRV	1.5	0.58	0.60
0298	CZ-298	29x47.4B	4GRV	1.5	0.51	0.53
6480	SY6480	29x47.4B	4GRV	1.5	0.51	0.53
0017	GUT-17	29x49B	4GRV	1.5	0.49	0.51
0021	GUT-21	29x49B	4GRV	1.5	0.47	0.49
0023	GUT-23	29x49B	4GRV	1.5	0.52	0.54
0052	GUIS-52	29x50B	4GRV	1.5	0.47	0.49
1046	GUIS-46	29x69B	4GRV	1.5	0.77	0.79
0093	GUM-93	30x55.1B	4GRV	1.5	0.60	0.62
1089	GUD-89	30x55.1B	4GRV	2.0	0.59	0.61
0212	BJ212	30x55B	4GRV	2.5	0.58	0.60
3102	3102-2201025	30x55B	4GRV	2.5	0.62	0.64

KBR	Interchange	Size & Type	Bearings	Circlip	N. W. (kg)	G. W. (kg)
0070	GUM-70	30x71.2B	4GRV	1.5	0.78	0.80
0099	GUM-99	30x71.2B	4GRV	1.5	0.78	0.80
3071	30X71	30x71B	4GRV	1.5	0.78	0.80
5297	5-297X	30.2x52.5B	4GRV	1.5	0.55	0.57
0003	GUMZ-3	32x57B	4GRV	1.5	0.50	0.52
0020	GUT-20	32x61B	4GRV	1.5	0.74	0.76
1025	GUN-25	32x64B	4GRV	1.5	0.73	0.75
0008	GUMZ-8	37x67B	4GRV	2.0	1.09	1.11
0730	U730	38x56.2B	4GRV	2.5	1.20	1.23
1210	TA-1210	38x56.8B	4GRV	2.6	1.20	1.23
7300	GU-7300	38x57.2B	4GRV	2.5	1.20	1.23
0288	CZ-288	42x66.3B	4GRV	3.0	1.67	1.70
7470	GU-7470	42x66B	4GRV	3.0	1.67	1.70
1312	TA1312	46x69B	4GRV	3.0	2.03	2.06
6800	ZK6800	68x89B	4GRV	3.0	6.38	6.43
9950	U995	68x117B	4GRV	3.1	7.65	7.70

KBR Universal Joint - Type & Size

KBR-C

Bar Plate Style

Key Size: D x L

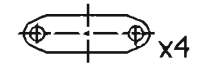
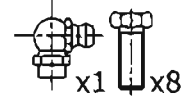
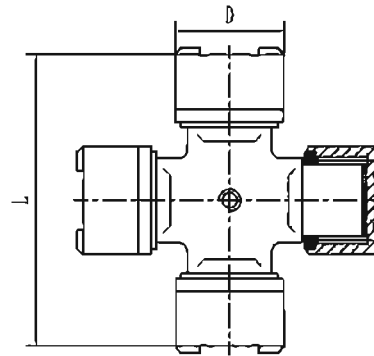

KBR	Interchange	Size & Type	Bearings	Circlip	N. W. (kg)	G. W. (kg)
0031	GUN-31	32x107C	4BPT	NA	0.88	1.18
0054	GUIS-54	36x97C	4BPT	NA	1.26	1.56
0058	GUIS-58	36x97C	4BPT	NA	1.02	1.32
0055	GUIS-55	42x125C	4BPT	NA	1.95	2.25
0041	GUN-41	43x136C	4BPT	NA	2.18	2.48
2044	CKL20DD	43x136C	4BPT	NA	2.18	2.48
0071	GUM-71	44x129C	4BPT	NA	2.00	2.30
6413	FV413H	44x129C	4BPT	NA	2.00	2.30
0065	GUIS-65	45.98x136C	4BPT	NA	2.36	2.66
0080	GUM-80	46x142C	4BPT	NA	2.38	2.68
0090	GUM-90	46x148C	4BPT	NA	2.54	2.84
0168	GUH-68	47x144C	4BPT	NA	2.57	2.87
1071	GUH-71	47x144C	4BPT	NA	2.30	2.60
1072	GUH-72	47x144C	4BPT	NA	2.60	2.90
0057	GUIS-57	48x145C	4BPT	NA	2.62	2.92
0068	GUIS-68	50x155C	4BPT	NA	3.30	3.60
1073	GUH-73	50x165C	4BPT	NA	3.61	3.91
0083	GUM-83	52x153.8C	4BPT	NA	3.36	3.66
0043	GUN-43	55.01x164C	4BPT	NA	4.15	4.45
1075	GUH-75	58x175C	4BPT	NA	4.90	5.20

KBR-D

Round Plate Style

Key Size: D x L

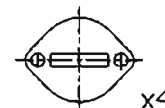
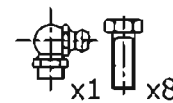
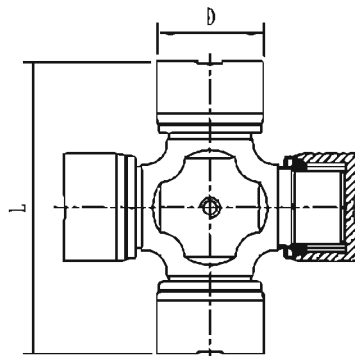



KBR	Interchange	Size & Type	Bearings	Circlip	N. W. (kg)	G. W. (kg)
0131	NJ 131	35x98D	4RPT	NA	0.93	1.08
0531	53A-2201025	35x98D	4RPT	NA	0.92	1.07
3598	35X98	35x98D	4RPT	NA	0.90	1.05
0141	CA141	39x118D	4RPT	NA	0.93	1.08
2141	130-2201025	39x118D	4RPT	NA	1.36	1.51
1061	GUH-61	47x124D	4RPT	NA	2.14	2.44
1062	GUH-62	47x138D	4RPT	NA	2.37	2.67
4000	GU-4000	47.63x134.8D	4RPT	NA	2.40	2.55
0150	CA150	48x124.6D	4RPT	NA	2.21	2.51
1160	CA1160K2	48x127D	4RPT	NA	2.37	2.67
5000	GU-5000	49.22x154.74D	4RPT	NA	3.02	3.32
0160	JN160	50x135D	4RPT	NA	2.64	2.94
0210	YS210	50x155D	4RPT	NA	3.16	3.46
5035	50X135	50x135D	4RPT	NA	2.64	2.94
5320	5320-2201030	50x135D	4RPT	NA	2.45	2.75
4310	4310-2205025	50x155D	4RPT	NA	3.05	3.35
1064	GUH-64	50x158D	4RPT	NA	2.94	3.24
0700	700-2201080	62x173D	4RPT	NA	0.42	0.44

KBR Universal Joint - Type & Size

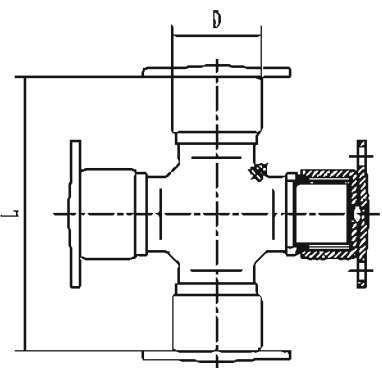
KBR-E
Weld Plate Style
Key Size: D x L

 x1
 x8
 x4

KBR	Interchange	Size & Type	Bearings	Circlip	N. W. (kg)	G. W. (kg)
5279	5-279X	47.62x135E	4WPT	NA	2.76	2.86
5280	5-280X	49.195x154.85E	4WPT	NA	3.37	3.47
5407	5-407X	49.195x178E	4WPT	NA	3.77	3.87
5281	5-281X	49.2x191.82E	4WPT	NA	4.50	4.60
5308	5-308X	55.5x206E	4WPT	NA	6.46	6.56
5124	5-124X	58.979x167.58E	4WPT	NA	5.15	5.25

KBR-F

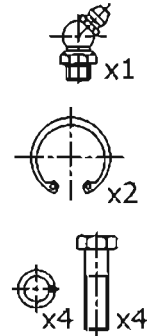
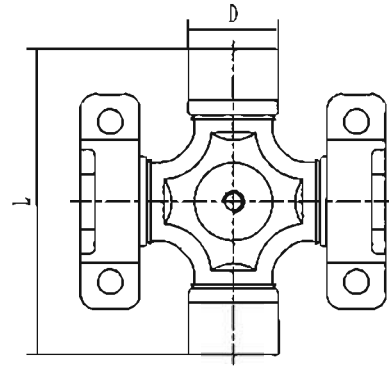

Bracket Style for Srania Trucks & Buses

Key Size: D x L

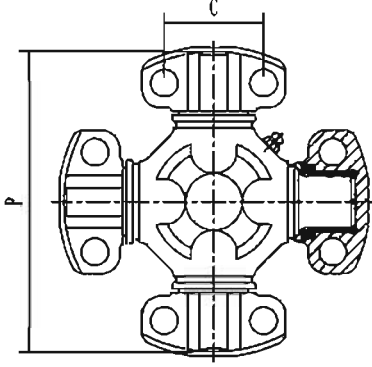
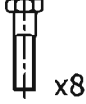

KBR	Interchange	Size & Type	Bearings	Circlip	N. W. (kg)	G. W. (kg)
9450	U945	38x148F	2BSK;2RND	NA	2.47	2.57
9500	U950	48x161F	2BSK;2RND	NA	4.03	4.13
9540	U954	57x164F	2BSK;2RND	2.0	5.71	5.81

KBR Universal Joint - Type & Size

KBR-G		Wing Style		Key Size: C x P			
						 x8  x8  x1	
KBR	Interchange	Size & Type	Bearings	Circlip	N. W. (kg)	G. W. (kg)	
2117	5-2117X	33.34x79G	4LWD	NA	5.39	5.69	
4143	5-4143X	36.5x108G	4HWD	NA	1.11	1.41	
3000	5-3000X	36.5x90.4G	4LWT	NA	0.78	0.98	
3014	5-3014X	36.5x90.4G	2LWT;2LWD	NA	0.78	0.98	
0060	GUIS-60	42.7x140.2G	4HWD	NA	2.92	3.22	
5173	5-5173X	42.88x115.06G	2LWT;2HWD	NA	1.61	1.91	
5177	5-5177X	42.88x115.06G	4HWD	NA	1.69	1.99	
6000	5-6000X	42.88x140.2G	4LWT	NA	2.02	2.32	
6128	G5-6128	42.88x140.2G	4HWD	NA	2.92	3.22	
6102	5-6102X	42.88x140.2G	2HWD;2LWT	NA	2.05	2.35	
7000	5-7000X	49.2x148.4G	4LWT	NA	6.38	6.68	
7126	G5-7126	49.2x148.4G	4HWD	NA	3.05	3.35	
8105	5-8105X	49.2x206.4G	4HWD	NA	5.10	5.40	
1542	154-20-00020	50x208G	4HWD	NA	3.99	4.29	
0067	GUIS-67	56x174G	4LWT	NA	4.04	4.34	
1868	5-9016X	71.4x209.62G	4HWD	NA	7.11	7.41	
8500	5-8500X	71.6x165G	4LWT	NA	4.89	5.19	
8516	5-8516X	71.6x165G	4HWD	NA	5.30	5.60	
1103	11C	89x222.3G	4HWD	NA	11.82	12.32	
1237	12C	92x288.88G	4HWD	NA	19.20	19.70	
1003	10C	92.1x212.9G	4HWD	NA	11.94	12.44	
1253	12.5C	92.4x280G	4HWD	NA	19.06	19.56	
1537	15C	99.98x260.47G	4HWD	NA	20.02	20.52	

KBR-H

Notched Style

Key Size: D x L

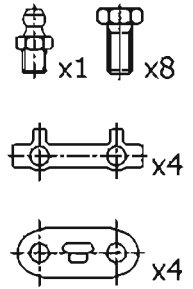
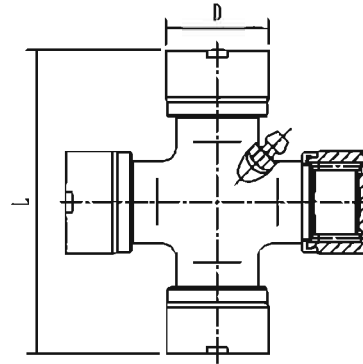

KBR	Interchange	Size & Type	Bearings	Circlip	N. W. (kg)	G. W. (kg)
0016	GUT-16	39.98x118H	4MPT	NA	1.58	1.60
0022	GUT-22	39.98x118H	4MPT	NA	1.58	1.60

KBR Universal Joint - Type & Size

KBR-R

Spring Tab Style

Key Size: D x L

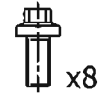
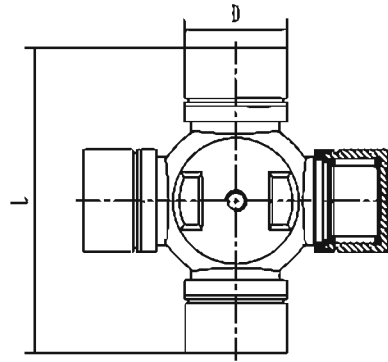

KBR	Interchange	Size & Type	Bearings	Circlip	N. W. (kg)	G. W. (kg)
8090	SPL90-1X	41.28x126R	4SPT	2.4	1.71	1.91
8140	SPL140-1X	49.22x139R	4SPT	NA	2.75	2.95
8170	SPL170-1X	55x164R	4SPT	NA	4.06	4.26
8250	SPL250-1X	60x163R	4SPT	NA	4.97	5.17

KBR-S

Staked Steering Style

Key Size: D x L

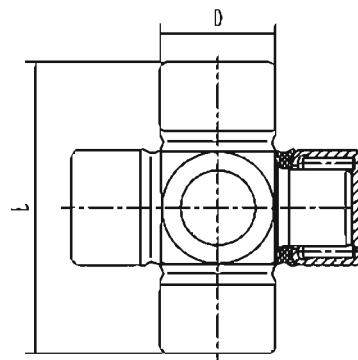

KBR	Interchange	Size & Type	Bearings	Circlip	N. W. (kg)	G. W. (kg)
0616	6X16	6x16S	4STK	NA	0.00	0.01
0820	8X20	8x20S	4STK	NA	0.01	0.02
0922	9X22	9x22S	4STK	NA	0.01	0.02
1022	10X22	10x22S	4STK	NA	0.02	0.03
0113	11X30	11x30S	4STK	NA	0.03	0.04
1226	12X26	12x26S	4STK	NA	0.03	0.04
1538	ST-1538	15x38S	4STK	NA	0.07	0.08
1539	ST-1539	15x39S	4STK	NA	0.07	0.08
1540	ST-1540	15x40S	4STK	NA	0.07	0.08
1638	ST-1638	16x38S	4STK	NA	0.08	0.09
1639	ST-1639	16x39S	4STK	NA	0.08	0.09
1640	ST-1640	16x40S	4STK	NA	0.08	0.09
8710	ST-10	16.1x37.7S	4STK	NA	0.08	0.09
1948	ST-1948	19x48S	4STK	NA	0.14	0.16
1949	19X49	19x49S	4STK	NA	0.14	0.16
0024	GUT-24	22.06x57.5S	4STK	NA	0.22	0.24
2463	24X63	24x63S	4STK	NA	0.29	0.31
2488	24X88	24x88S	4STK	NA	0.36	0.38
2980	GU-298	24.05x62S	4STK	NA	0.27	0.29
2012	GUMZ-12	24.06x71.40S	4STK	NA	0.33	0.35
7284	GU-7280-4	24.09x74.5S	4STK	NA	0.46	0.48
2120	21211-2202025	28x70S	4STK	NA	0.41	0.43

KBR Universal Joint - Type & Size

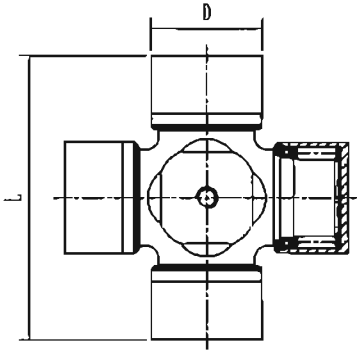
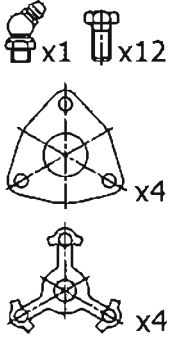
KBR-T		Triangle Plate Style		Key Size: D x L			
							
KBR	Interchange	Size & Type	Bearings	Circlip	N. W. (kg)	G. W. (kg)	
3810	GU-3810	50x152.6T	4TPT	NA	3.06	3.26	
9090	GU-9090	52x147.2T	4TPT	NA	3.08	3.28	
9900	U990	57x152.5T	4TPT	NA	4.21	4.41	

KBR-Y

Straight Style

Key Size: D x L

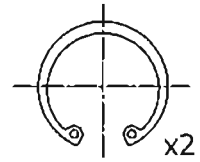
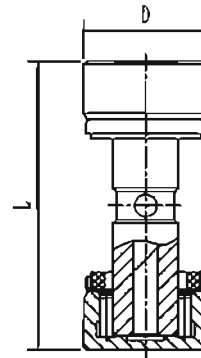

KBR	Interchange	Size & Type	Bearings	Circlip	N. W. (kg)	G. W. (kg)
1545	15X40	15x40Y	2RND	1.0	0.05	0.06
3307	3307-3401485	19x44.4Y	2RND	1.0	0.08	0.09

KBR Universal Joint - Type & Size

KBR-Z

Eccentric Style

Key Size: D x L

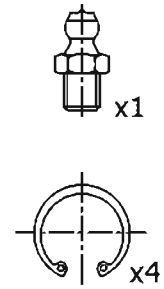
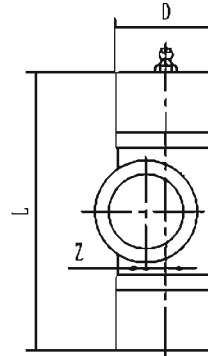

KBR	Interchange	Size & Type	Bearings	Circlip	N. W. (kg)	G. W. (kg)
6640	GU-6640	27x81.8Z	4RND	1.5	0.52	0.57
3080	30X80	30x80Z	4RND	1.5	0.54	0.59
3588	35X88	35x88Z	4RND	1.5	0.85	0.90
3804	38X104	38x104.3Z	4RND	1.5	1.20	1.25
3805	GU-3805	38x104.6Z	4RND	1.5	1.20	1.25
3807	38X107	38x107Z	4RND	1.5	1.25	1.30
4004	40X104	40x104.3Z	4RND	1.5	1.52	1.57
4525	45X125	45x125Z	4RND	1.5	2.32	2.37
8720	U872	47x127.5Z	4RND	1.8	2.50	2.55
4825	48X125	48x125Z	4RND	1.8	2.44	2.49

KBR-AA

Plain & Plain Style

Key Size: D x L ; D' x L'

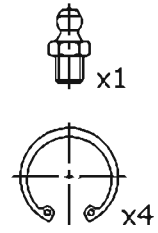
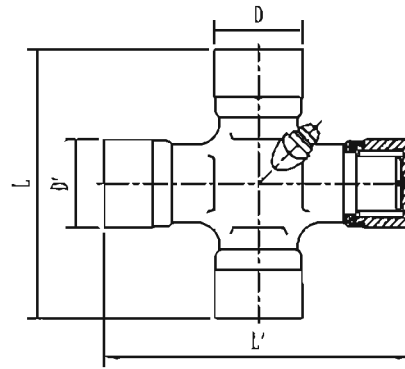

KBR	Interchange	Size & Type	Bearings	Circlip	N. W. (kg)	G. W. (kg)
5134	5-134X	27x92;27x81.7AA	4RND	1.5	0.61	0.63
3506	AP3-506	27x94;32x76.8AA	4RND	1.5	0.38	0.40
6565	6565	65.07x190;65.07x172AA	4RND	2.5	6.90	6.95

KBR Universal Joint - Type & Size

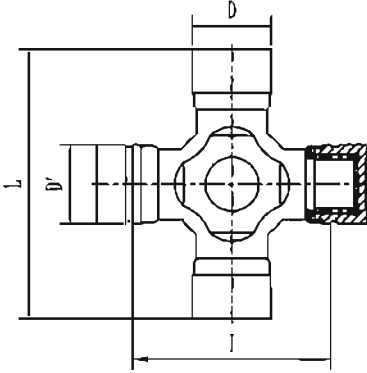
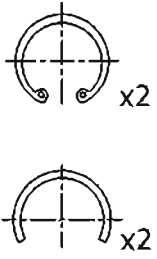
KBR-AB		Plain & Grooved Style		Key Size: D x L ; D' x I		
						
KBR	Interchange	Size & Type	Bearings	Circlip	N. W. (kg)	G. W. (kg)
5212	5-212X	27x92;28.58x64.92AB	2RND;2GRV	1.5	0.59	0.61
1204	5-1204X	28.6x92;27x67.6AB	2RND;2GRV	1.5	0.57	0.59

KBR-CA

Bar Plate & Plain Style

Key Size: D x L ; D' x L'

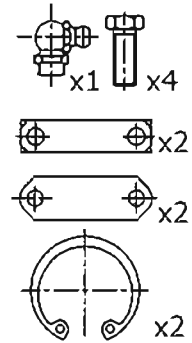
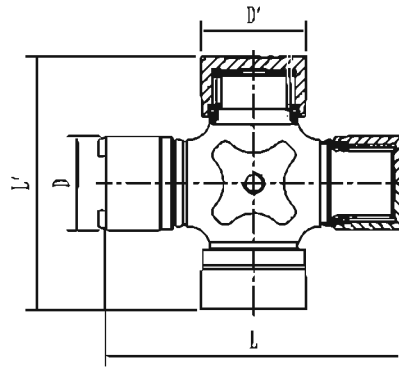

KBR	Interchange	Size & Type	Bearings	Circlip	N. W. (kg)	G. W. (kg)
1141	TN-141	43x136;43x140CA	4BPT;2RND	1.5	2.24	2.54
4348	4348	43x136;48x116CA	2BPT;2RND	1.5	1.90	2.20
5557	5557	55x164;57x152CA	4BPT;2RND	2.0	4.10	4.40

KBR Universal Joint - Type & Size

KBR-EA
Half Round Style
Key Size: D x E ; L

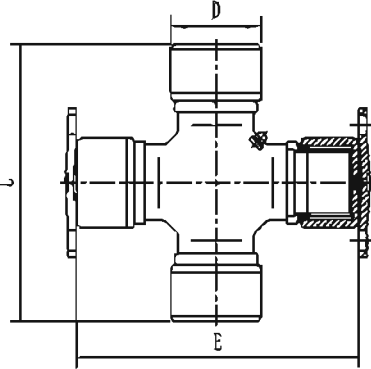
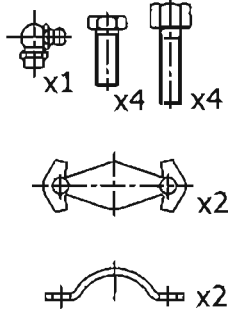



KBR	Interchange	Size & Type	Bearings	Circlip	N. W. (kg)	G. W. (kg)
5438	5-438X	58.5x135;47.62x135EA	2PLT;2RND	NA	2.45	2.55
5674	5-674X	58.5x135;47.62x135EA	2PLT;2RND	NA	2.45	2.55
5515	5-515X	61.8x154.85;49.2x157EA	2PLT;2RND	NA	3.07	3.17
5675	5-675X	61.8x154.85;49.2x157EA	2PLT;2RND	NA	3.50	3.60
5677	5-677X	61.8x178;49.2x180EA	2PLT;2RND	NA	3.77	3.87
5469	5-469X	61.8x178;49.2x180EA	2PLT;2RND	NA	3.77	3.87
5510	5-510X	61.8x191.9;49.2x194EA	2PLT;2RND	NA	4.24	4.34
5676	5-676X	61.8x191.9;49.2x194EA	2PLT;2RND	NA	4.00	4.10

KBR-GA

Wing & Plain Style

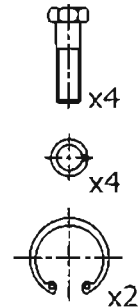
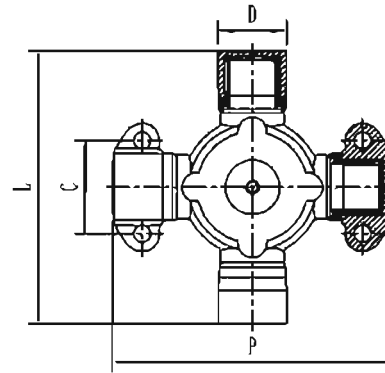
Key Size: C x P ; D x L



KBR	Interchange	Size & Type	Bearings	Circlip	N. W. (kg)	G. W. (kg)
5347	5-347X	42.8x115;34.93x106.3GA	4HWD;4RND	1.5	1.38	1.49
5221	5-221X	42.8x140.4;34.9x126GA	4HWD;4RND	1.5	1.67	1.78
5303	5-303X	42.8x140.4;34.9x126.1GA	4HWD;4RND	1.5	2.00	2.11
5767	5Y0767	42.88x115.06;34.9x106.3GA	4HWD;4RND	1.5	1.41	1.51
0240	EQ240	54x101;39x118GA	4HWD;4RND	NA	3.50	3.61
3920	CP20	71.3x179.2;52.37x174.7GA	4HWD;4RND	2.0	4.34	4.45
3925	CP25	71.3x212.8;52.37x208.3GA	4HWD;4RND	2.0	5.67	5.78

KBR Universal Joint - Type & Size

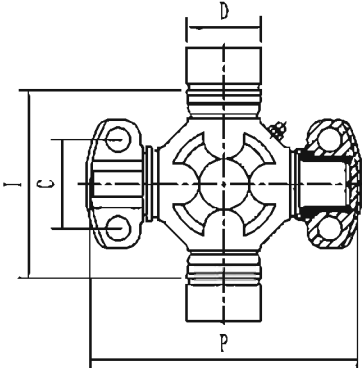
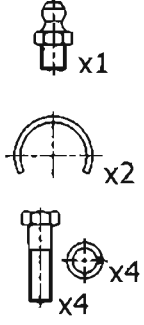
KBR-GB		Wing & Grooved Style		Key Size: C x P ; D x I			
							
KBR	Interchange	Size & Type		Bearings	Circlip	N. W. (kg)	G. W. (kg)
2033	5-2033X	33.34x79;25.4x54.5GB		2LWD;2GRV	1.5	0.46	0.56
2031	5-2031X	33.32x79.38;25.4x55.4GB		2LWD;2GRV	NA	0.46	0.56
4014	5-4014X	36.5x108;28.6x77.6GB		2HWD;2GRV	NA	0.97	1.07
4016	5-4016X	36.5x108;28.6x77.6GB		2LWD;2GRV	NA	0.86	0.96
1030	GUKO-30	42.88x115.06;32x83.9GB		2HWD;2GRV	NA	1.44	1.54
1029	GUKO-29	42.8x140.2;33.35x104.25GB		2HWD;2GRV	NA	1.86	1.97
6107	4-6107	42.88x140.45;33.35x104.25GB		2LWT;2GRV	1.5	1.98	2.09
2053	HD205-3	49.2x148.4;41x104.5GB		2HWD;2GRV	NA	2.51	2.62

KBR-GE

Wing & Weld Plate Style

Key Size: C x P ; D x E

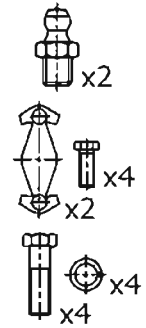
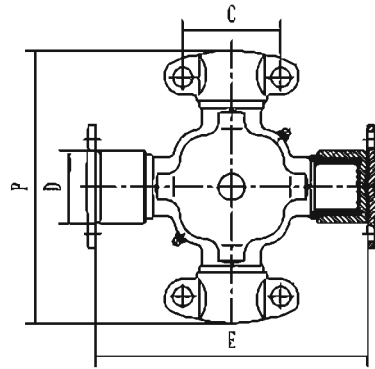

KBR	Interchange	Size & Type	Bearings	Circlip	N. W. (kg)	G. W. (kg)
5326	5-326X	71.1x209.3;55.5x206GE	2HWD;2WPT	NA	6.47	6.58
5324	5-324X	74.1x209.3;49.195x191.9GE	2HWD;2WPT	NA	5.41	5.52

KBR Universal Joint - Type & Size

KBR-SWB

SWB Series Cross Repair Kif

Key Size: D x L

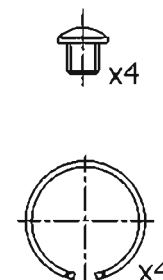
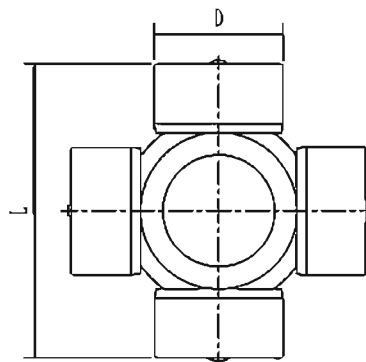

KBR	Interchange	Size & Type	Bearings	Circlip	N. W. (kg)	G. W. (kg)
6520	SWB65202	65x202SWB	4SWB	2.5	7.40	7.60
7218	SWB72185	72x185SWB	4SWB	3	7.80	8.00
7517	SWB75173	75x173SWB	4SWB	3	7.90	8.10
8116	SWB81168	81x168SWB	4SWB	3	9.40	9.60
8019	SWB80192	80x192SWB	4SWB	3	10.10	10.60
8021	SWB80215	80x215SWB	4SWB	3	12.00	12.50
8322	SWB83220	83x220SWB	4SWB	3	12.40	12.90
9019	SWB90191	90x191SWB	4SWB	3.5	12.82	13.32
9521	SWB95217	95x217SWB	4SWB	4	16.00	16.50
1102	SWB110247	110x247SWB	4SWB	4	24.90	25.40

KBR-SWC
SWC Series Cross Repair Kif

Key Size: D x L

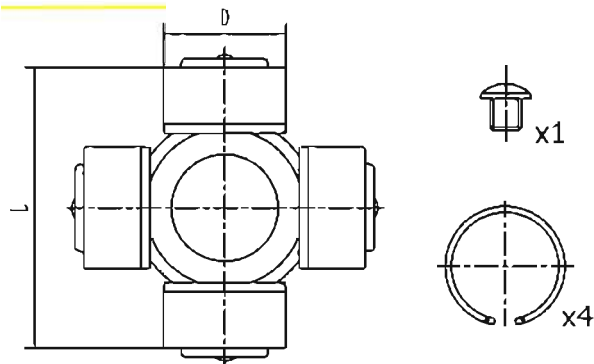

KBR	Interchange	Size & Type	Bearings	Circlip	N. W. (kg)	G. W. (kg)
3100	SWC100	38x83SWC	4SWC	1.8	1.10	1.30
3120	SWC120	45x101SWC	4SWC	2	1.78	1.98
3150	SWC150	55x128SWC	4SWC	2.5	3.37	3.57
3180	SWC180	75x152.5SWC	4SWC	3	7.45	7.65
3225	SWC225	90x191SWC	4SWC	3.5	13.40	13.90
3250	SWC250	95x217SWC	4SWC	3.5	17.00	17.50
3285	SWC285	110x247SWC	4SWC	4	25.50	26.00
3286	SWC115X243	115x243SWC	4SWC	4	28.00	28.50
3287	SWC115X245	115x245SWC	4SWC	4	28.30	28.80
3315	SWC315	120x275SWC	4SWC	5	35.50	36.50
3350	SWC350	135x307SWC	4SWC	4	45.60	46.60
3391	SWC160X331	160X331SWC	4SWC	4.5	68.80	69.80
3390	SWC390	160x334SWC	4SWC	4.5	69.60	70.60
3440	SWC440	180x377SWC	4SWC	5	100.30	105.30
3490	SWC490	200x421SWC	4SWC	5	154.00	159.00
3550	SWC550	225x471SWC	4SWC	6	208.00	213.00

KBR Universal Joint - Type & Size

KBR-SWL

SWL Series Cross Repair Kif

Key Size: D x L

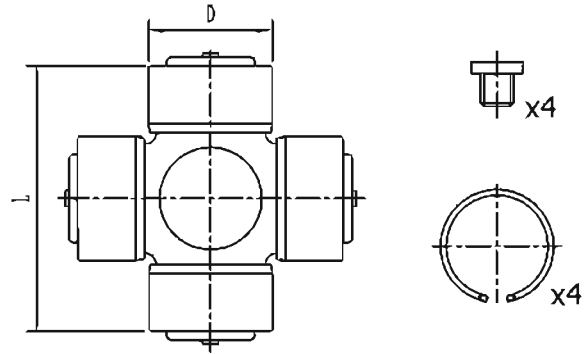

KBR	Interchange	Size & Type	Bearings	Circlip	N. W. (kg)	G. W. (kg)
2160	SWL160	65x141SWL	4SWL	2.5	5.20	5.40
2180	SWL180	72x159SWL	4SWL	3	7.20	7.40
2200	SWL200	82x177SWL	4SWL	3	10.40	10.90
2225	SWL225	90x197SWL	4SWL	3.5	13.90	14.40
2250	SWL250	100x222SWL	4SWL	4	26.80	27.30
2285	SWL285	115x251SWL	4SWL	4	28.90	29.40
2315	SWL315	130x275SWL	4SWL	4	39.90	40.90
2352	SWL145X275	145X275SWL	4SWL	4	50.40	51.40
2353	SWL145X299	145X299SWL	4SWL	4	54.80	55.80
2351	SWL350	145x307SWL	4SWL	4	56.10	57.10
2390	SWL390	165x341SWL	4SWL	4.5	76.00	77.00
2440	SWL440	185x384SWL	4SWL	5	108.00	113.00
2490	SWL490	210x428SWL	4SWL	5	154.00	159.00
2550	SWL550	240x481SWL	4SWL	6	227.00	232.00
2620	SWL620	270x543SWL	4SWL	6	324.00	329.00

KBR-SWP

SWP Series Cross Repair Kif

Key Size: D x I x L

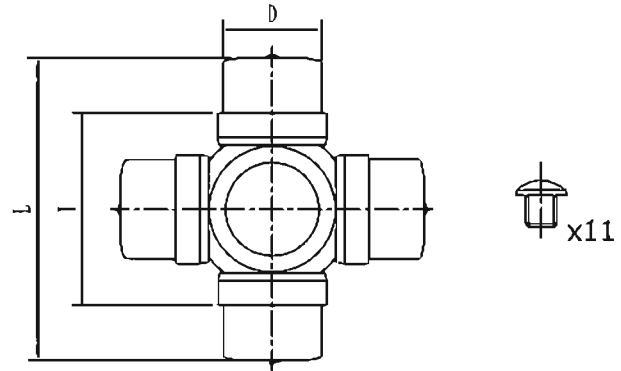

KBR	Interchange	Size & Type	Bearings	Circlip	N. W. (kg)	G. W. (kg)
6160	SWP160	52x98x160SWP	4SWP	NA	6.20	6.40
6180	SWP180	60x108x180SWP	4SWP	NA	6.60	6.80
6200	SWP200	66x118x200SWP	4SWP	NA	9.30	9.50
6225	SWP225	74x132x225SWP	4SWP	NA	17.73	18.23
6250	SWP250	83x140x250SWP	4SWP	NA	23.80	24.30
6251	SWP83X175X280	83x175x280SWP	4SWP	NA	25.60	26.10
6285	SWP285	95x160x285SWP	4SWP	NA	35.10	36.10
6315	SWP315	110x176x315SWP	4SWP	NA	39.00	40.00
6351	SWP350	120x196x350SWP	4SWP	NA	51.00	52.00
6390	SWP390	130x216x390SWP	4SWP	NA	67.70	68.70
6435	SWP435	154x250x435SWP	4SWP	NA	106.00	111.00
6481	SWP480	170x276x480SWP	4SWP	NA	142.00	147.00
6550	SWP550	195x315Sx550WP	4SWP	NA	214.00	219.00



Hangzhou Brin Universal Joint Co., Ltd.

Office Address: Room 2008, Building No.1, Taifu Plaza, No.1 Middle Tonghui Road, Xiaoshan District, Hangzhou City, 311201, Zhejiang Province, P.R. China.

Factory Address: No.2 Liqun Road, Ningwei Town, Xiaoshan District, Hangzhou City, 311215, Zhejiang Province, P.R. China.

Tel: +86-571-82728010 Fax: +86-571-83711629

Email/Msn: sales@hzbrin.com www.hzbrin.com